Hermit Seat

Ian Thow
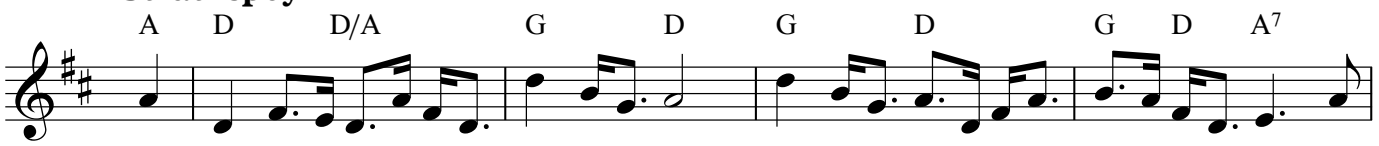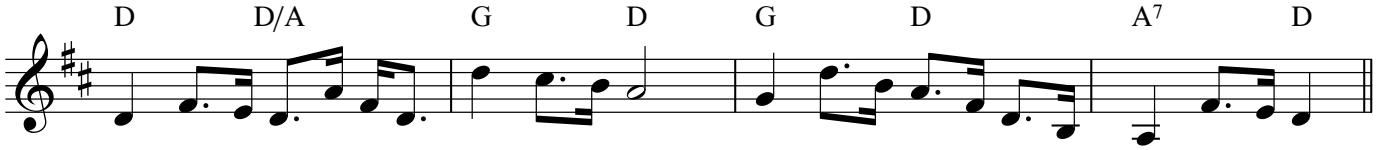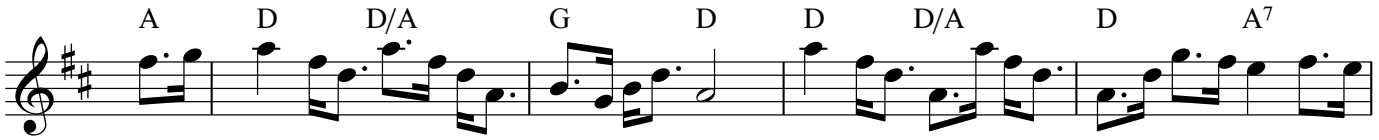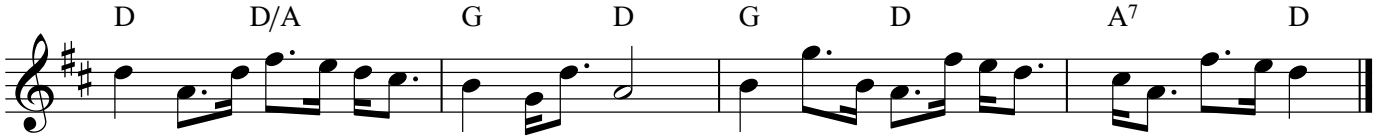
Strathspey